

Surveyed to Lyn Ford Lardner & Company
A-38-194.

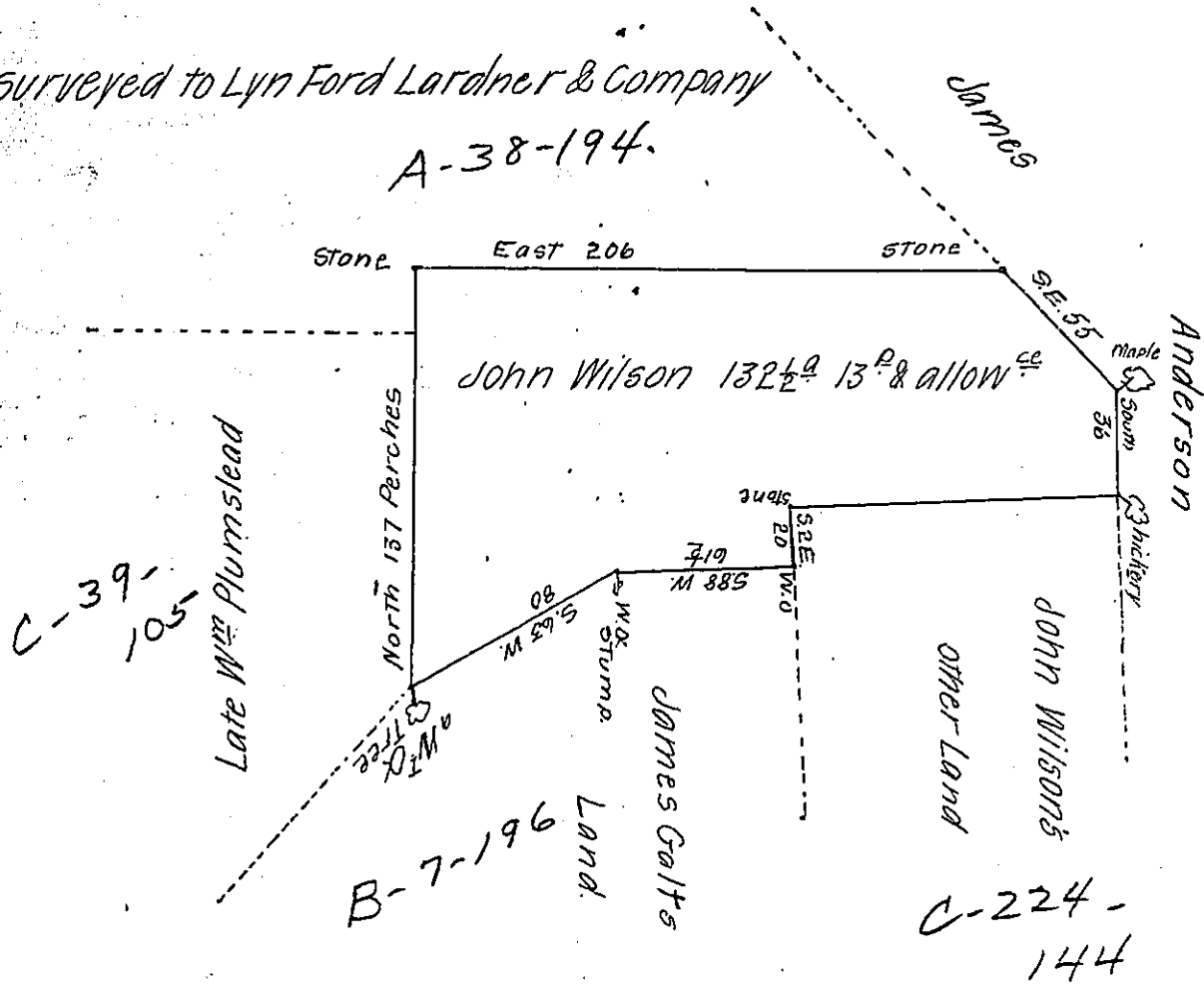

Pursuant to order on Two Applications (Nos 804 & 1262) Dated the 17th of Sept^r & 27th of Novem^r 1765, Surveyed On the 23rd Day of y^e first moth 1766, the above Described Tract of Land Situateⁿ in Salisbury Township in Lancaster County

Benja Parvin —

N.B. a small Log House on y^e Premises about 20^{sq} Clear'd the Improvem^t first begun about 12 years ago for 'tis said) y^e Land Chiefly Ordinary

Benj Parvin —

IN TESTIMONY that the above is a copy of the original remaining on file in the Department of Internal Affairs of Pennsylvania, made conformably to an Act of Assembly approved the 16th day of February 1833, I have hereunto set my hand and caused the Seal of said Department to be affixed at Harrisburg, this fifth day of June 1907

Henry Howell
Secretary of Internal Affairs.